Leah Flint

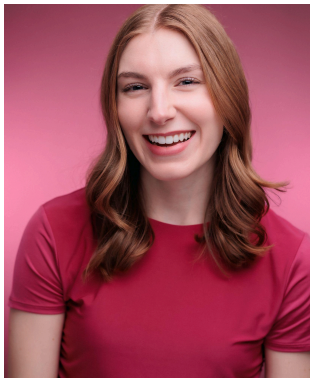

Voice: G3-D6
Height: 5’ 5”
Non-Union

ls6flint@icloud.com

leahflint.com

Professional Theatre

Wuthering Heights	Cathy/Young Nelly/Catherine/Isabella Swing Hareton (u/s perf.)	Inkwell Arts and Learning (d. Lara Filip)

Readings/Workshops

CLARA (Zoe Replinger)	Annabelle	Community Is (d. Zoe Replinger)
Lucy Mavis is Dead to the World (eLa)	Nellie	Bad Drafts Reading Series. (d. Emma L. Anderson/eLa)
Untitled Cult Play (Emily Marrazzo)	Wendy	Bad Drafts Reading Series. (d. Emma L. Anderson)

Educational Theatre

The Great American Trailer Park Musical	Lin	Millikin University (d. Jefferson Farber)
The Tempest	Gonzalo	Millikin University (d. Alex Miller)
The Learnéd Ladies	Armande/Henriette Swing	Millikin University (d. Jefferson Farber)
The Verge	Adelaide	Pipe Dreams Studio Theatre (d. Mimi Sears)
American Psycho	Sabrina/Videostore Clerk	Pipe Dreams Studio Theatre (d. Allison Durham)

New Works

Lighthouse	Cheese	Millikin University (abs wilson & Veronica Mansour)
The Path	Heather	Millikin University (d. Antonio Cruz)

Training

Millikin University BFA Musical Theatre, Summa Cum Laude | Dance Certificate

Voice	Cynthia Oeck, Kevin Jones
Acting	Tony Morton, Alex Miller, Jefferson Farber, Denise Myers
Ballet	Angela Miller, Jacob Henss
JazzTap	Emma Taylor
Theatre Dance/Tap	Sean Morrisey
Stage Combat	Alex Miller
Stage Dialects	Tanya Thompson
Masterclasses	Sheri Sanders, Kari Margolis, Heidi Van, Roger VanFleeteren

Special Skills

Music: Guitar (beginner), Piano (intermediate), Sight Reading, Sight Singing, Classical Voice Training

Sports: Weight Lifting, Basketball, Soccer, Rollerskates, Jump Rope, Bicycling, Hula Hoop, Lifts (lifting/being lifted), Juggling (3 balls, 1 trick)

Skills: Dialects (British RP, American Southern, Scottish, Picks Up Dialects Quickly), Unarmed Stage Combat, Headstand/Balances, Intermediate Hip-Hop/Jazz-Funk, Experience Working with Children and Youth, Poetry/Spoken Word, Choreography, Valid Driver’s License, Valid US Passport, CPR/First-Aid Certified